Moll in the Wadd [C]
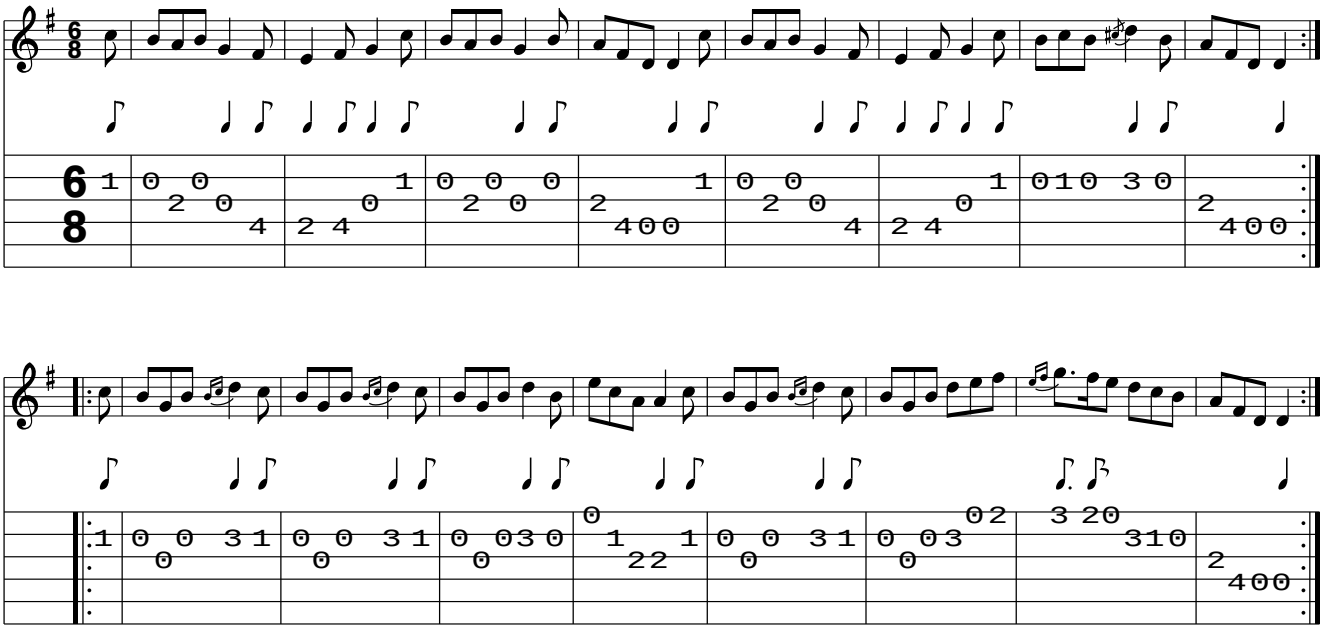
www.traditionalmusic.co.uk .